

Siliguri B.Ed. College

Affiliated to the WBUTTPA

Recognised by NCTE & Re-Accredited by NAAC (B)

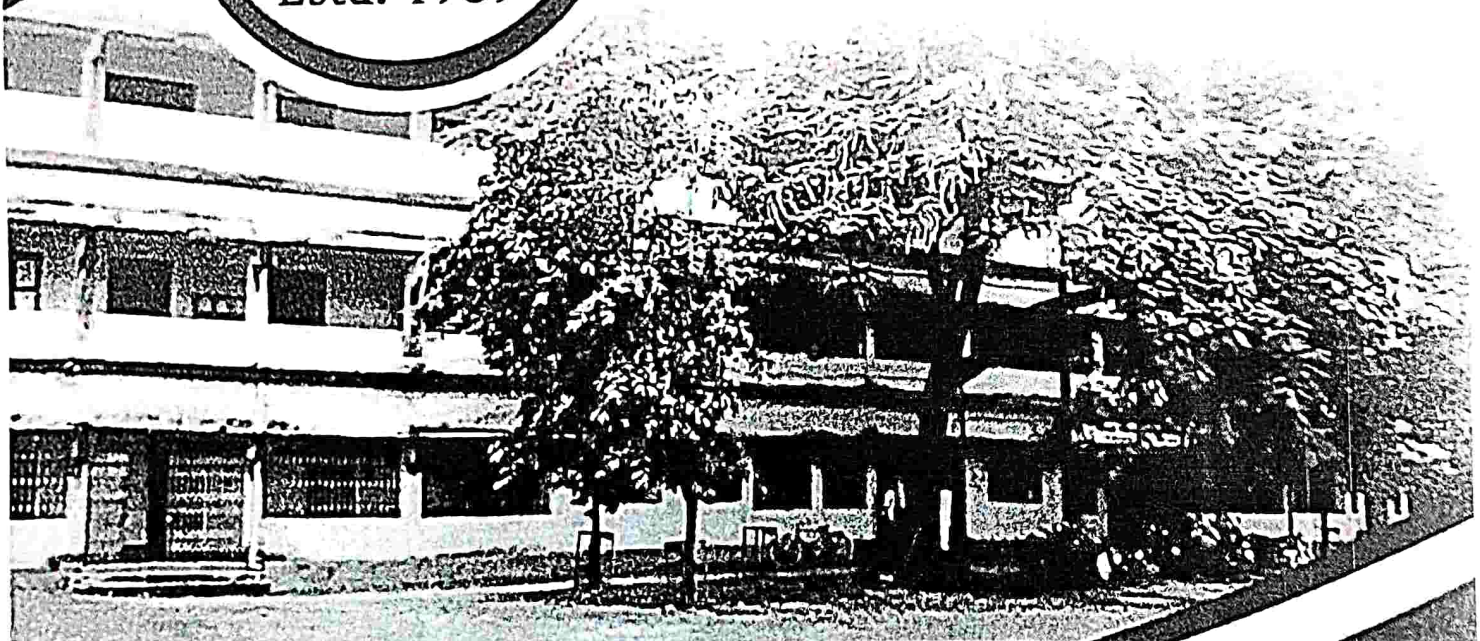

Academic Calendar

2019-20

P. Sengupta

15-07-2017

Principal
Siliguri B. Ed. College



ABOUT THE COLLEGE

Siliguri B. Ed. College was established on the 28th August, 1989 under the West Bengal G. O. number 672-Edn (cn) dt. 8. 6. 90. The College is affiliated to the WBUTTEPA, recognised by the NCTE and Re-accredited by NAAC (B) in the year 2016. The College is co-educational and at present its intake capacity is 50.

The College has good infrastructure facilities, including a nice-building and almost all equipments necessary for different subject laboratories and educational technology. We have a fully functional hostel for women.

The College library is having a rich collection of books and journals which cover the B. Ed. syllabus and beyond including P. G. level & research level studies. We have broadband internet facility in the Network Resource Centre (NRC) Scheme sponsored by UGC. We have our website : www.siliguribedcollege.com.

ADMINISTRATION

The Principal is normally guided by the Governing Body, Teacher's Council and Staff Council in her or his administration. In order to achieve a complete democratic atmosphere one student representative is co-opted in the Governing Body. The rules and regulations for such administration are provided by the Govt. of West Bengal, the University of North Bengal and the National Council for Teacher Education (NCTE).

VISION, MISSION AND OBJECTIVES OF OUR COLLEGE

(Ref : NAAC Peer Team visit Report, 2016)

The vision statement of the College is : To meet out State's growing need for efficient and committed learner-centred teachers who make education accessible to all without considerations of caste, creed or gender.

The Mission Statement of the College is : To demonstrate How to Learn.

The College has stated following objectives :-

- To mould teachers who are knowledgeable and compassionate in their professional practice, creative and reflective in designing and assessing classroom performance, and who are guided by a sense of social and ethical responsibility to the students and wider society.
- To enrich our classroom practices with the best of current research in teaching, learning and classroom planning.
- To impart value oriented education.

Po. Sengupta

15-07-2017

Principal

Siliguri B. Ed. College



MEMBERS OF THE PRESENT GOVERNING BODY

SL.NO.	MEMBER	DESIGNATION
1)	DR. KALYAN KHAN	President, Govt. Nominee
2)	DR. BIBHUTI BHUSAN SARANGI	Principal of the College
3)	PROF. SANTANU KR. MANDAL	Member, Govt. Nominee
4)	SRI NILOY MANDAL	Member, Govt. Nominee
5)	DR. SUPHAL BISWAS	Member, Nominee of West Bengal State Council of Higher Education.
6)	DR. NITA MITRA	Member, Teacher Representative
7)	DR. RITUPARNA BASAK (DASGUPTA)	Member, Teacher Representative
8)	DR. NITYAGOPAL MONDAL	Member, Teacher Representative
9)	SRI ARINDAM BANERJEE	Member, Non Teaching Representative
10)	STUDENT REPRESENTATIVE	

ATTENDANCE

Sincerity is the key word for attendance in this college. Except Saturday the class usually starts from 11 a.m. and continues upto 4-30 p. m. on all working days. On Saturday the class usually starts from 10.45 a.m. and continues upto 2 p. m. It is always advised not to take leave during the course. In unavoidable situations prior permission for absence is solicited. Grant of leave is guided by the orders of competent authorities.

ELIGIBILITY FOR APPEARING AT SEMESTER EXAM:

Students must have 80% of attendance in theory and 90% attendance in Practicum in each course for appearing the exam.



15-07-2017

Principal

Siliguri B. Ed. College

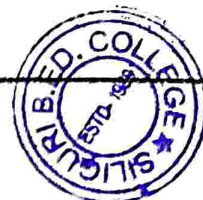

APPROVED FULL TIME TEACHING STAFF PERMANENT FACULTY

SL. NO.	NAME OF THE TEACHING STAFF	DESIGNATION
1)	DR. BIBHUTI BHUSAN SARANGI M. Sc(Mathematics), M. Ed, M. Phil., LLB, Ph. D (Education)	Principal
2)	DR. NITA MITRA (CHANDA) M.A. (Education), M.A.(DE), PGDDE, M.A. (Geography), M.A. (Psychology), M.Ed., Ph.D.(Geography), Ph.D. (Education), Ph.D. Supervisor	Associate Professor in Geography
3)	DR. RITUPARNA BASAK (DASGUPTA) M.A. (English), M.A. (Education), M.Ed., Ph.D. (English), SLET	Associate Professor in English
4)	DR. NITYAGOPAL MONDAL M.Sc.(Chemistry), M.A. (Education), M.Ed., Ph. D (Chemistry) NET	Associate Professor in Chemistry
5)	SADAR SHAIKH M.A. (History), M.A.(Education), M.Ed. SET	Assistant Professor in History
6)	Sri KANAD DATTA M.Sc. (Zoology), M.A. (Education), M.Ed., M. Phil, NET, Ph. D (Education) Continuing	Assistant Professor in Zoology
7)	Sri SOURAV DAS M.A.(Bengali), M.Ed. , M. Phil, NET, Ph. D (Bengali) Continuing	Assistant Professor in Bengali
8)	Sri SUBHASHISH KUNDU M.Sc. (Mathematics), M. Ed., NET	Assistant Professor in Mathematics

LIBRARIAN

1)	Dr. RATNA NANDI MLIS, NET, Ph. D.	Librarian
----	-----------------------------------	-----------

STAFF STRENGTH NON-TEACHING

SL. NO.	NAME OF THE NON-TEACHING STAFF	DESIGNATION
1)	SRI. ARINDAM BANDYOPADHYAY	Head Clerk
2)	SRI. UDAY KUMAR TALUKDAR	Accountant
3)	SRI. NISANTA SHETT	Cashier
4)	VACANT (DUE TO PROMOTION OF LDC)	L.D.C.
5)	SRI. SUJIT KUMAR SOME	Typist
6)	SRI. SHYAMAL KANTI BARMAN	Lib. Peon
7)	SRI. DIGBIJOY GHOSH	Peon
8)	SRI. BANCHHARAM MODAK	Peon
9)	SRI. CHANDRA BARMAN	Durwan
10)	SRI. SITARAM MALLICK	Sweeper
11)	SRI. RAMESH BESRA	Night Guard
12)	SRI. SURESH CHANDRA ROY	Lab. Attendant
13)	SRI. PRABHASH CHAKRABORTY	Lab. Attendant
14)	SRI. ANIL MINZ	Lab. Attendant
15)	SRI. KAILASH SINGHA	Guard Posted at Hostel (Temporary)
16)	SRI. ADITYA ADHIKARY	Guard Posted at Hostel (Temporary)

 15-07-2017

Principal
Siliguri B. Ed. College

SUB - COMMITTEES



1. Cultural Sub - Committee -
2. Games & Sports sub - Committee -
3. Magazine Sub - Committee -
4. Seminar Sub - Committee -
5. Campus Beautification Sub - Committee -
6. Social Awareness and NSS Sub - Committee -

OTHER - COMMITTEES

1. Academic Committee -
2. ICT Club -
3. Grievance Redressal Committee -
4. Library Committee -
5. Alumni Association -

FINANCE SUB-COMMITTEE

Chairperson : Dr. Bibhuti Bhusan Sarangi (Principal)
Convener : Dr. Suphal Biswas, Dr. Nityagopal Mondal
Member : Sri Arindam Banerjee, Sri Uday Kumar Talukdar, Sri Nishanta Shett

PURCHASE SUB-COMMITTEE

Chairperson : Dr. Bibhuti Bhusan Sarangi (Principal)
Convener : Sri. Niloy Majumder
Member : Sri Arindam Banerjee, Sri Uday Kumar Talukdar & Dr. Ratna Nandi

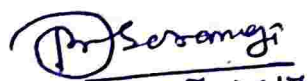
15.07.2017
Principal

EXAMINATION SUB-COMMITTEE



Chairperson : Dr. Bibhuti Bhusan Sarangi (Principal)
Convener : Dr. Nityagopal Mondal, Dr. Rituparna Basak
Member : All Teachers, Sri Sujit Kumar Some, Sri Uday Kumar Talukdar,
Sri Arindam Banerjee & Sri Nisanta Shett

HOSTEL SUB-COMMITTEE

Chairperson : Dr. Bibhuti Bhusan Sarangi (Principal)
Members : Dr. Nita Mitra, Dr. Rituparna Basak, Dr. Ratna Nandi

RESEARCH & PUBLICATION COMMITTEE

Chairperson : Dr. Bibhuti Bhusan Sarangi (Principal)
Convener : Dr. Nita Mitra, Dr. Ratna Nandi
Member : All Teaching Staff & Sri Arindam Banerjee

UGC & NCTE COMMITTEE

Chairperson : Dr. Bibhuti Bhusan Sarangi (Principal)
Convener : Dr. Nityagopal Mondal, Mr. Kanad Datta
Member : All Teaching Staff & Group - B & C (NTS)

GENDER SENSITIZATION (GS) COMMITTEE

Chairperson : Dr. Bibhuti Bhusan Sarangi (Principal)
Convener : Dr. Ratna Nandi, Mr. Sourav Das
Member : All Teaching Staff & Group - B & C (NTS)

ANTI RAGGING COMMITTEE

Chairperson : Dr. Bibhuti Bhusan Sarangi (Principal)
Convener : Mr. Subhashish Kundu
Member : All Teaching Staff & Sri Arindam Banerjee

15-07-2017

Principal
Siliguri B. Ed. College



ACADEMIC CALENDER

The provisional calendar may be changed depending on the circumstances. Trainees are instructed to go through the notice board carefully and regularly

FIRST SEMESTER

Activities	Tentative Date
Theory Class, engagement with Field and EPC-J	1st July to 15th September
Rabindra Tirodhan Dibas	Baise Shrawan (8th August Tentatively)
Independence Day	15th August
College Foundation Day	28th August
Teacher's Day & Publication of wall magazine	5th September
Theory Class, Engagement with Field and EPC-1 and Practicum, Students engage with practicum and school visit.	15th September to 30th November
Students engaged with theory and Practicum. Mock Parliament Activity. Test examination.	1st December to 10th December
Evaluation and publication of result. (Semester Break for the students)	16th December to 31st December

SECOND SEMESTER

Activities	Tentative Date
Theory Class, Engagement with Field	1st January to 31st January
Netaji Birth Day Celebration	23rd January
Republic Day	26th January
Theory Class, Pedagogy Class and Practicum.	1st February to 29th February 1st to 5th February
Social Awareness Programme	February
Rabindra Jayanti	25th Baisakh
International Mother Tongue Day	21st February
Saraswati Puja
Women's Day	8th March
Theory and Pedagogy class, engagement with Field and EPC2 and Practicum	1st March to 15th April
Teaching Internship and reporting	16th April to 15th May
Sharing the Experience with the teacher Educators and engage with other co-curricular activities	16th May to 31st May
Farewell Programme and End social	May
Theory Examination	1st June to 15th June
Evaluation and publication of result. (Semester Break for the students)	16th June to 30th June

Dr. Seemanta
15-07-2017
Principal
Siliguri B. Ed. College



THIRD SEMESTER

Activities	Tentative Date
Environment Awareness	5th June
Theory class Orientation in college for Pedagogy files of School Subjects and Internship Teaching Skills	1st July / 30th July
Four months of School Internship	1st Aug to 30th Nov
Internal Assignment & Assessment	...
Fresher's Welcome	Month of July
Independence Day	15th August
College Foundation Day	28th August
Teacher's Day	5th September
Evaluation & Publication of result	16th Dec to 31st Dec

FOURTH SEMESTER

Activities	Tentative Date
Theory Class including optional course, EPC - 3 & EPC - 4, Engagement with Field	1st January to 31st may
Annual Sports	January
Netaji Birthday Celebration	23rd January
Republic Day	26th January
Social Awareness Programme	February
International Mother Tongue Day	21st February
Saraswati Puja	
NSS Activities	
Rabindra Jayanti	25th Baisakh
Women's Day	8th March
Internal Assignment & Assessment	1st June to 15th June
Exam : Theory, Engagement with Field, EPC- 3 & 4 Practical	
Evaluation and Publication of Result (Semester break for Students)	16th June to 30th June

 15-07-2017
 Principal

Semester-wise activities enlisted above are compulsory to attend.